

MUSIKVERLAG BERGAUER

Gerald Servit

Zwei Freunde

POLKA
FÜR
TENORHORN UND
FLÜGELHORN

ISMN: M-50067-163-3

Stimmenausstattung:

Flöte
Klarinette in Eb
1./2. Klarinette in Bb

1./2. Flügelhorn
Tenorhorn
Bariton in C/Bb

1. Trompete
2./3. Trompete

1./2. Horn in F/Eb
Posaune in C/Bb

Tuba in C/Bb
Schlagwerk

© 2002 by MUSIKVERLAG BERGAUER
A-2124 Kreuzstetten
Alle Rechte vorbehalten - All rights reserved
ISMN: M-50067-163-3

Flöte

Zwei Freunde

Servit Gerald

Polka für Tenorhorn und Flügelhorn

2 1.tacet
p

11 1 5 2.
mf

22 3.
mf Fine

27 *f* 3
D.C. al Fine

TRIO 35 1.tacet
f *p*

42 *mf*

48 Solo 1. 2. Solo
mf Fine *mf*

54 *mf*

58 1. 2.
mf D.S. al Fine

Klarinette in Eb

Zwei Freunde

Servit Gerald

Polka für Tenorhorn und Flügelhorn

2 1. tacet *p* 2 2 2

11 1 5 2. *mf*

22 3. *mf* Fine

27 *f* 3 D.C. al Fine

TRIO 35 *f* 1. tacet *p* *f*

42 *mf* *mf*

48 *mf* Solo 1. 2. *Fine* *mf*

54 *mf* *mf*

58 *mf* 1. 2. D.S. al Fine

Flügelhorn 1 Bb

Zwei Freunde

Servit Gerald

Polka für Tenorhorn und Flügelhorn

Solo
p

9
1
mf

17
2.
mf

22
3.
mf Fine

27
4 Solo
f D.C. al Fine

TRIO 35
f Solo
p

41

48
mf 1. 2. Fine

54
2 1. tacet > > 3 1. 2. D.S. al Fine

Flügelhorn 2 Bb

Zwei Freunde

Polka für Tenorhorn und Flügelhorn

Servit Gerald

11

12

Tenorhorn

Zwei Freunde

Servit Gerald

Polka für Tenorhorn und Flügelhorn

Solo

p

9

1

mf

17

2.

mf

Bariton

22

3.

mf

Fine

27

Solo

D.C. al Fine

TRIO

35

f

Solo

p

41

48

mf

1.

2.

Fine

54

1. tacet

p

1.

2.

D.S. al Fine

Bariton/C

Zwei Freunde

Polka für Tenorhorn und Flügelhorn

Servit Gerald

11 1 5

17 2. 4 3. *f* *mf* Fine

27 3 *mf* D.C. al Fine

Trio

35 12 1,2.tacet 1. *f* *mf*

53 2. 1.tacet *p* Fine

58 1. 2. *p* D.S. al Fine

1. Trompete in Bb

Zwei Freunde

Polka für Tenorhorn und Flügelhorn

Servit Gerald

2. Trompete in Bb

Zwei Freunde

Servit Gerald

Polka für Tenorhorn und Flügelhorn

p

mf

mf *mf* *Fine*

f *D.C. al Fine*

Trio

f *p*

mf *Fine*

p *D.S. al Fine*

3. Trompete in Bb

Zwei Freunde

Polka für Tenorhorn und Flügelhorn

Servit Gerald

p

mf

mf *mf* *Fine*

f *D.C. al Fine*

Trio

f *p*

mf *Fine* *p*

1. mal normal begleiten *D.S. al Fine*

1. Horn in F

Zwei Freunde

Servit Gerald

Polka für Tenorhorn und Flügelhorn

1. *p*

9 *mf*

17 *mf* *mf* *Fine*

27 *f* *D.C. al Fine*

Trio

35 *f* *p*

42

48 *mf* *Fine*

1. mal normal begleiten

54 *p* *D.S. al Fine*

2. Horn in F

Zwei Freunde

Servit Gerald

Polka für Tenorhorn und Flügelhorn

p

1
mf

2. 3.
mf *mf* *Fine*

f 3
D.C. al Fine

Trio *f* *p*

mf 1. 2.
Fine

1. normal begleiten
p 1. 2.
D.S. al Fine

1. Horn in Eb

Zwei Freunde

Servit Gerald

Polka für Tenorhorn und Flügelhorn

1. *p*

9 *mf*

17 *mf* *mf* *Fine*

27 *f* 3 *D.C. al Fine*

§

Trio 35 *f* *p*

42

48 *mf* *Fine*

54 *p* 1. mal normal begleiten *p* *Fine*

2. Horn in Eb

Zwei Freunde

Servit Gerald

Polka für Tenorhorn und Flügelhorn

p

9 *mf*

17 *mf* *mf* *Fine*

27 *f* *D.C. al Fine*

Trio *f* *p*

48 *mf* *Fine*

54 *p* 1. normal begleiten *D.S. al Fine*

Posaune in C

Zwei Freunde

Servit Gerald

Polka für Tenorhorn und Flügelhorn

p

mf

mf

f

mf

Fine

D.C. al Fine

f

p

mf

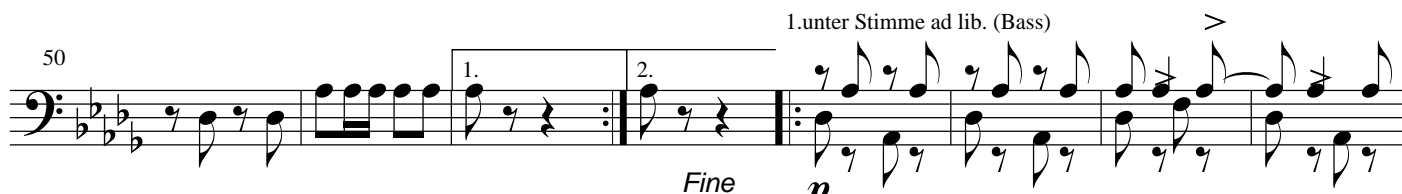

Fine

p

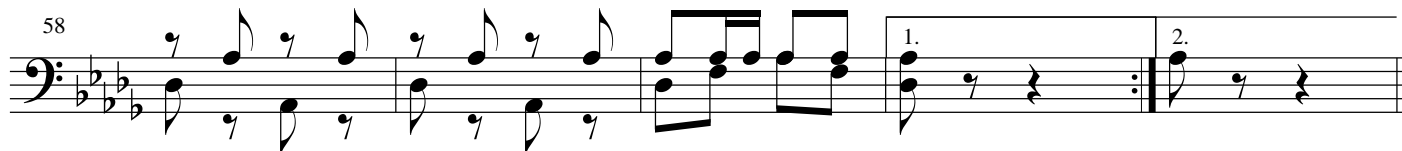

D.S. al Fine

Posaune in Bb

Zwei Freunde

Servit Gerald

Polka für Tenorhorn und Flügelhorn

p

mf

mf *f* *mf* *Fine*

3
D.C. al Fine

Trio

f *p*

mf

1. unter Stimme ad lib. (Bass) *p* *>*
Fine

1. *2.*
D.S. al Fine

Tuba

Zwei Freunde

Servit Gerald

Polka für Tenorhorn und Flügelhorn

Tuba in Bb

Zwei Freunde

Servit Gerald

Polka für Tenorhorn und Flügelhorn

1. *p*

2. *mf*

3. *mf* *f* *mf* *Fine*

4. *Solo* *D.C. al Fine*

TRIO

5. *f* *p*

6. *mf*

7. *Fine* *p* 1. *tacet ad lib. (Posaune)* 2.

8. *D.S. al Fine* 1. 2.

Schlagzeug

Zwei Freunde

Servit Gerald

Polka für Tenorhorn und Flügelhorn

TRIO

